Published for SISSA by Springer

Received: *January 15, 2025*
Revised: *February 17, 2025*
Accepted: *March 13, 2025*
Published: *April 9, 2025*

Search for the FCNC charmonium decay $J/\psi \to D^0\mu^+\mu^- +$ c.c.

The BESIII collaboration

E-mail: besiii-publications@ihep.ac.cn

Abstract: Based on a data sample of $(10087 \pm 44) \times 10^6$ J/ψ events taken with the BESIII detector, we search for the flavor-changing neutral current charmonium decay $J/\psi \to D^0\mu^+\mu^- +$ c.c.. No significant signal above the background is observed, and the upper limit on its branching fraction is set to be $\mathcal{B}(J/\psi \to D^0\mu^+\mu^- + \text{c.c.}) < 1.1 \times 10^{-7}$ at the 90% confidence level. This marks the first search for a flavor-changing neutral current charmonium decay involving muons in the final state.

Keywords: e^+-e^- Experiments, Flavour Changing Neutral Currents, Quarkonium, Rare Decay

ArXiv ePrint: 2501.08080

Open Access, © The Authors.
Article funded by SCOAP^3.

https://doi.org/10.1007/JHEP04(2025)061

JHEP04(2025)061

Contents

1 Introduction 1

2 BESIII detector and Monte Carlo simulation 2

3 Event selection and data analysis 3

4 Extraction of signal yields 5

5 Systematic uncertainty 7

6 Summary 10

The BESIII collaboration 15

1 Introduction

In the Standard Model (SM) of particle physics, the process of flavor-changing neutral currents (FCNC) [1, 2] is prohibited at the tree level due to Glashow-Iliopoulos-Maiani mechanism [3]. So FCNC transitions such as $c \to u$ manifest solely through loop-level interactions, which result in low branching fractions (BFs) of the corresponding decays. Nevertheless, various new physics (NP) models beyond the SM, such as the Top-Color model [4], the supersymmetric extensions of the SM with or without R-parity violation [5], and the two-Higgs doublet model [6], suggest these BFs may be enhanced to exceed the SM prediction. Some dark sector particles, like QCD axion [7] or massless dark photon [8], with flavor-violating couplings, can also contribute to the FCNC process. Any observation of such rare FCNC processes beyond the SM prediction will be a clear signal for NP [9]. Experimentally, FCNC processes have been extensively studied in the B meson sector via $b \to s$ transitions [10, 11], and in the $D_{(s)}$ meson sector through $c \to u$ transitions [12–18]. In contrast, measurements of the FCNC charmonium decays are relatively limited.

The charmonium such as J/ψ, primarily decaying via strong and electromagnetic interactions, has been extensively studied for decades. Given its mass below the $D^0\bar{D}^0$ mass threshold, J/ψ could not decay into $D^0\bar{D}^0$ pairs. Instead, it can decay weakly into a single D meson with a minuscule BF, which has been searched for by BES and BESIII collaborations [19–29]. The searching for the FCNC charmonium decays is crucial to study the charmonium weak decay mechanism, and provides an opportunity to study the non-perturbative QCD effects. Compared to the studies of the FCNC D decays, the studies of the J/ψ FCNC decays benefit from a larger data sample at BESIII [30]. The FCNC decay $J/\psi \to D^0 l^+ l^-$ is expected to have a BF on the order of 10^{-13} in the SM [31]. So far, several FCNC processes have been probed in the charmonium, such as $J/\psi \to D^0 e^+ e^-$ [28], $\psi(3686) \to D^0 e^+ e^-$ [28] and $J/\psi \to \gamma D^0$ [29], but no conclusive signals have been observed, as shown in table 1. The J/ψ FCNC decays involving muons in the final state have not yet been measured.

JHEP04(2025)061

Experiment	Decay mode	$N_{J/\psi}$ or $N_{\psi(3686)}$	UL	Year
BESIII	$J/\psi \to D^0 e^+ e^-$	1310.6×10^6	8.5×10^{-8}	2017 [28]
BESIII	$\psi(3686) \to D^0 e^+ e^-$	447.9×10^6	1.4×10^{-7}	2017 [28]
BESIII	$J/\psi \to \gamma D^0$	10087×10^6	9.1×10^{-8}	2024 [29]

Table 1. Experimental results of the charmonium FCNC decays. The decay modes, the total number of J/ψ or $\psi(3686)$ events, and the upper limit (UL) on the BF at the 90% confidence level (C.L.) are listed.

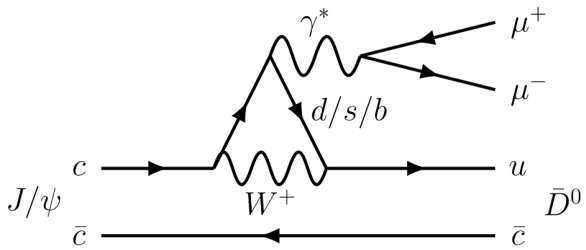

Figure 1. Feynman diagram for the $J/\psi \to \bar{D}^0 \mu^+ \mu^-$ decay in the SM.

In this paper, we report the first search for the FCNC decay $J/\psi \to D^0 \mu^+ \mu^-$ based on $(10087 \pm 44) \times 10^6$ J/ψ events. This decay is a typical FCNC process that can occur through possible Feynman diagrams such as the one shown in figure 1. Throughout this paper, charge-conjugate processes are implied.

2 BESIII detector and Monte Carlo simulation

The BESIII detector [32] records symmetric e^+e^- collisions provided by the BEPCII storage ring [33] in the center-of-mass energy range from 1.84 to 4.95 GeV, with a peak luminosity of $1.1 \times 10^{33}\,\mathrm{cm}^{-2}\,\mathrm{s}^{-1}$ achieved at $\sqrt{s} = 3.773$ GeV. BESIII has collected large data samples in this energy region [19]. The cylindrical core of the BESIII detector covers 93% of the full solid angle and consists of a helium-based multilayer drift chamber (MDC), a time-of-flight system (TOF), and a CsI(Tl) electromagnetic calorimeter (EMC), which are all enclosed in a superconducting solenoidal magnet providing a 1.0 T magnetic field. The magnetic field was 0.9 T in 2012, which affects 11% of the total J/ψ data. The solenoid is supported by an octagonal flux-return yoke with resistive plate counter muon identification modules interleaved with steel. The charged-particle momentum resolution at 1 GeV/c is 0.5%, and the $\mathrm{d}E/\mathrm{d}x$ resolution is 6% for electrons from Bhabha scattering. The EMC measures photon energies with a resolution of 2.5% (5%) at 1 GeV in the barrel (end cap) region. The time resolution in the plastic scintillator TOF barrel region is 68 ps, while that in the end cap region was 110 ps. The end cap TOF system was upgraded in 2015 using multigap resistive plate chamber technology, providing a time resolution of 60 ps, which benefits 87% of the data used in this analysis [34–36].

The inclusive Monte Carlo (MC) sample and signal MC sample simulated data samples produced with a GEANT4-based [37] software package, which includes the geometric description of the BESIII detector [38–40] and the detector response, are used to determine detection

JHEP04(2025)061

efficiencies and to estimate the background contributions. The simulation models the beam energy spread and initial state radiation in the e^+e^- annihilations with the generator KKMC [41, 42]. All particle decays are modeled with EVTGEN [43, 44] using BFs either taken from the Particle Data Group (PDG) [45], when available, or otherwise estimated with LUNDCHARM [46, 47]. Final state radiation (FSR) from charged final state particles is incorporated using the PHOTOS package [48].

3 Event selection and data analysis

The data and simulated MC samples used in this analysis are reconstructed with the BESIII offline software system [49, 50]. We explore the decay $J/\psi \to D^0\mu^+\mu^-$, utilizing three tag modes to reconstruct D^0 meson: $D^0 \to K^-\pi^+$ (Mode I), $D^0 \to K^-\pi^+\pi^0$ with $\pi^0 \to \gamma\gamma$ (Mode II), and $D^0 \to K^-\pi^-\pi^+\pi^+$ (Mode III), which have large BFs.

The charged tracks are expected to be detected within the MDC, confined to a polar angle (θ) range of $|\cos\theta| < 0.93$, where θ is defined with respect to the z-axis, which is the symmetry axis of the MDC. The closest approach of tracks to the interaction point (IP) is required to be less than 10 cm along the z-axis and less than 1 cm in the transverse plane. For Modes I, II, and III, the numbers of good charged tracks in each event are required to be 4, 4, and 6, respectively, with a net charge equal to 0.

Particle identification (PID) is applied by combining the measurements of dE/dx in the MDC and the flight time in the TOF to calculate the likelihoods $\mathcal{L}(h)$ ($h = p, K, \pi$) for each hadron h hypothesis. For the μ hypothesis, information from the EMC is included. The π candidates must satisfy $\mathcal{L}(\pi) > 0$ and $\mathcal{L}(\pi) > \mathcal{L}(K)$. The K candidates need to have $\mathcal{L}(K) > 0$ and $\mathcal{L}(K) > \mathcal{L}(\pi)$. The μ candidates are required to satisfy $\mathcal{L}(\mu) > 0.001$, $\mathcal{L}(\mu) > \mathcal{L}(e)$, and $\mathcal{L}(\mu) > \mathcal{L}(K)$. The mass of the μ lepton is close to that of the π meson, causing μ/π separation more difficult. This challenge is further intensified by the low momentum of the μ in the signal events, for which the MUC offers very limited assistance for μ/π identification due to low efficiency. The μ candidate selection is therefore based on the μ energy deposit in the EMC (E_μ) by requiring $0.11\,\text{GeV} < E_\mu < 0.25\,\text{GeV}$.

Photon candidates are identified using isolated showers in the EMC. The deposited energy of each shower E_γ must satisfy $E_\gamma > 25\,\text{MeV}$ in the barrel region ($|\cos\theta| < 0.8$), and $E_\gamma > 50\,\text{MeV}$ in the end cap region ($0.86 < |\cos\theta| < 0.92$). To exclude showers that originate from charged tracks, the angle subtended by the EMC shower and the position of the closest charged track at the EMC must be greater than 10 degrees as measured from the IP. To suppress electronic noise and showers unrelated to the event, the difference between the EMC time and the event start time is required to be within [0, 700] ns. Events with at least two photon candidates are retained in the selection of the $D^0 \to K^-\pi^+\pi^0$ tag mode. In this case, all good photon candidates are looped over, and the π^0 candidate is selected as the combination with the minimum $\chi^2(\gamma\gamma)$ in a kinematic fit [51] of the two photons to the π^0 nominal mass [45].

All combinations of final state candidates are subject to a kinematic fit [51] constraining $M_{K^-\pi^+}$, $M_{K^-\pi^+\pi^0}$, $M_{K^-\pi^+\pi^+\pi^-}$ to the nominal D^0 mass. The D^0 candidate is selected as the combination with the minimum $\chi^2_{D^0}$ for each tag mode. Then the invariant mass of D^0 before the kinematic fit is required to be in the region $[1.84, 1.89]\,\text{GeV}/c^2$, $[1.80, 1.91]\,\text{GeV}/c^2$,

JHEP04(2025)061

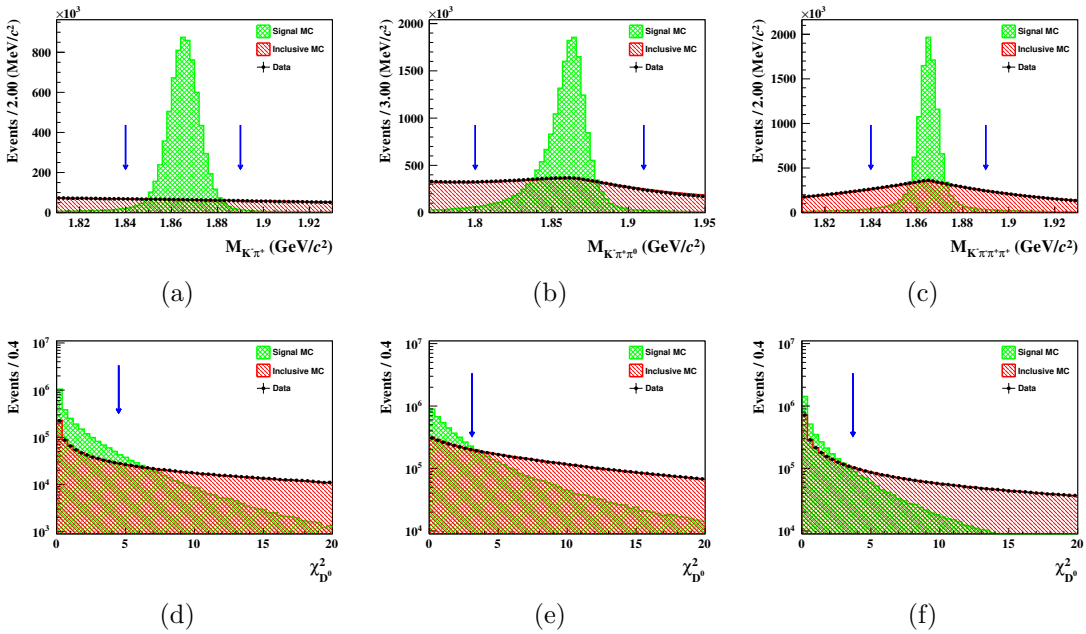

Figure 2. The invariant mass M_{D^0} distributions for $D^0 \to K^-\pi^+$ (a), $D^0 \to K^-\pi^+\pi^0$ (b), $D^0 \to K^-\pi^+\pi^+\pi^-$ (c), along with the corresponding $\chi^2_{D^0}$ distributions for $D^0 \to K^-\pi^+$ (d), $D^0 \to K^-\pi^+\pi^0$ (e), $D^0 \to K^-\pi^+\pi^+\pi^-$ (f). The green shaded histogram shows the signal MC sample scaled to $\mathcal{B}(J/\psi \to D^0\mu^+\mu^-) = 4.0 \times 10^{-2}$ for the M_{D^0} distributions and $\mathcal{B}(J/\psi \to D^0\mu^+\mu^-) = 1.5 \times 10^{-2}$ for the $\chi^2_{D^0}$ distributions. The red histogram is the inclusive MC sample, and the black dots with error bars are data, and the blue arrows indicate the cut region or position. Due to the large amount of background, the error bars on the data are small.

and $[1.84, 1.89]\,\mathrm{GeV}/c^2$ for Modes I, II, and III, respectively, as shown in figure 2 (a), (b), and (c). To further suppress the non-D^0 background, the $\chi^2_{D^0}$ after the kinematic fit is required to be less than 4.5, 3.1, and 3.7 for Modes I, II, and III, respectively, as shown in figure 2 (d), (e), and (f). The $\chi^2_{D^0}$ requirements have been optimized by maximizing the figure of merit (FOM), defined as $\mathrm{FOM} = \frac{\mathrm{S}}{\mathrm{a}/2+\sqrt{\mathrm{B}}}$ with $a = 3$ [52], where S (B) represents the number of events in the signal (inclusive) MC sample under the scanned selection of $\chi^2_{D^0}$.

After selecting the D^0 candidate, the remaining two charged particles must satisfy the muon PID criteria described above. To reduce the background with more missing particles, the missing momentum $\vec{p}_{\mathrm{miss}}$ in the center-of-mass frame of J/ψ is employed, which is defined as

$$\vec{p}_{\mathrm{miss}} = \vec{p}_{D^0} + \vec{p}_{\mu^+} + \vec{p}_{\mu^-}, \tag{3.1}$$

where $\vec{p}_{D^0}$, $\vec{p}_{\mu^+}$, and $\vec{p}_{\mu^-}$ are the momenta of D^0, μ^+ and μ^- in the center-of-mass frame, respectively. The $|\vec{p}_{\mathrm{miss}}|$ is required to be less than $0.05\,\mathrm{GeV}/c$.

After the above selection criteria, several types of hadronic backgrounds survive in the inclusive MC sample. Most background events pass the selections due to the π/μ, K/μ, or K/π mis-identification. To reduce the background from K/μ or K/π mis-identification, the mass of K calculated by recoiling other particles in the final state, denoted as $M^{\mathrm{Recoil}}_{\pi\mu\mu}$, $M^{\mathrm{Recoil}}_{\pi\pi^0\mu\mu}$, $M^{\mathrm{Recoil}}_{\pi\pi\pi\mu\mu}$ for Modes I, II, and III, respectively, is required be in the region of $[0.43, 0.56]\,\mathrm{GeV}/c^2$. Further suppression of the remaining backgrounds for different tag modes are described below.

JHEP04(2025)061

For Mode I, the remaining dominant backgrounds include $J/\psi \to K^- K_S^0 \pi^+$ with $K_S^0 \to \pi^+\pi^-$ and $J/\psi \to \pi^+\pi^+\pi^-\pi^-$. To reduce the background from $J/\psi \to K^- K_S^0 \pi^+$, the invariant mass of any combination of $\pi^+\pi^-$, $M_{\pi^+\pi^-}$, is required to lie outside the range $[0.45, 0.55]\,\mathrm{GeV}/c^2$. To suppress the backgrounds from $J/\psi \to \pi^+\pi^+\pi^-\pi^-$, we require the invariant mass $M_{4\pi}$ to be less than $3.05\,\mathrm{GeV}/c^2$. The residual backgrounds include $J/\psi \to \pi^+\pi^+\pi^-\pi^-$, $J/\psi \to \pi^+\pi^+\pi^-\pi^-\pi^0$, and so on.

For Mode II, the remaining dominant backgrounds include $J/\psi \to K^- K_S^0 \pi^+\pi^0$ with $K_S^0 \to \pi^+\pi^-$, $J/\psi \to K^+K^-\pi^+\pi^-$ with $K^\pm \to \pi^\pm\pi^0$, and $J/\psi \to \pi^+\pi^+\pi^-\pi^-\pi^0$. To reduce the background from $J/\psi \to K^- K_S^0 \pi^+\pi^0$, the same method as above has been applied with a slightly different K_S^0 veto window of $[0.45, 0.54]\,\mathrm{GeV}/c^2$. To suppress the backgrounds from $J/\psi \to \pi^+\pi^+\pi^-\pi^-\pi^0$, we require the invariant mass $M_{4\pi\pi^0}$ to be less than $3.03\,\mathrm{GeV}/c^2$. To suppress the backgrounds from $J/\psi \to K^+K^-\pi^+\pi^-$ with $K^\pm \to \pi^\pm\pi^0$, we reject candidates with $M_{\pi^\pm\pi^0} \in [0.47, 0.51]\,\mathrm{GeV}/c^2$. The residual backgrounds include $J/\psi \to \pi^+\pi^+\pi^-\pi^-\pi^0\pi^0$, $J/\psi \to \pi^+\pi^+\pi^-\pi^-\pi^0$, and so on.

For Mode III, the remaining dominant backgrounds include $J/\psi \to K^+\pi^+\pi^-\pi^- K_S^0$ with $K_S^0 \to \pi^+\pi^-$ and $J/\psi \to K^+K^-\pi^+\pi^-$ with $K^\pm \to \pi^\pm\pi^+\pi^-$. To remove $J/\psi \to K^+\pi^+\pi^-\pi^- K_S^0$, we again apply a similar K_S^0 veto window of $[0.44, 0.54]\,\mathrm{GeV}/c^2$ as above. To suppress the backgrounds from $J/\psi \to K^+K^-\pi^+\pi^-$ with $K^\pm \to \pi^\pm\pi^+\pi^-$, we reject candidates with $M_{\pi^\pm\pi^+\pi^-} \in [0.47, 0.51]\,\mathrm{GeV}/c^2$. The residual backgrounds include $J/\psi \to \pi^+\pi^+\pi^+\pi^-\pi^-\pi^-\pi^0$, $J/\psi \to K^+\pi^+\pi^+\pi^-\pi^-\pi^-$, and so on.

The invariant mass $M_{D^0\mu^+\mu^-}$ is defined by

$$M_{D^0\mu^+\mu^-} = \sqrt{(E_{D^0} + E_{\mu^+} + E_{\mu^-})^2 - |\vec{p}_{D^0} + \vec{p}_{\mu^+} + \vec{p}_{\mu^-}|^2}, \tag{3.2}$$

where E_{D^0}, E_{μ^+}, E_{μ^-} are calculated by $E = \sqrt{M^2 + |\vec{p}|^2}$, with M representing the corresponding nominal mass [45], $\vec{p}_{D^0}$ is the momentum of D^0 after the kinematic fit, and $\vec{p}_{\mu^+}$, $\vec{p}_{\mu^-}$ are the momenta measured by the MDC. The $M_{D^0\mu^+\mu^-}$ distribution of signal events is expected to peak around the J/ψ nominal mass, so the signal region is defined as $3.05\,\mathrm{GeV}/c^2 < M_{D^0\mu^+\mu^-} < 3.15\,\mathrm{GeV}/c^2$. The signal efficiencies, evaluated using signal MC samples, are $(20.23 \pm 0.05)\%$, $(7.07 \pm 0.03)\%$, and $(6.69 \pm 0.03)\%$ for Modes I, II, and III, respectively.

4 Extraction of signal yields

An unbinned maximum likelihood fit is performed on the $M_{D^0\mu^+\mu^-}$ distribution to extract the signal yields. The fit function is defined as

$$\begin{aligned} F_{\mathrm{fit}} = \sum_i \Bigg(& N_{\mathrm{sig,fit}} \frac{\mathcal{B}_{\mathrm{inter},i}\epsilon_{\mathrm{sig},i}}{\sum_j \mathcal{B}_{\mathrm{inter},j}\epsilon_{\mathrm{sig},j}} \mathcal{PDF}_{\mathrm{sig},i} \otimes G(\mu_i, \sigma_i) \\ & + N_{\mathrm{bkg,fit}} \frac{N_{\mathrm{bkg},i}}{\sum_j N_{\mathrm{bkg},j}} \mathcal{PDF}_{\mathrm{bkg},i} \Bigg), \end{aligned} \tag{4.1}$$

where i, j denote individual tag modes, $N_{\mathrm{sig,fit}}$ and $N_{\mathrm{bkg,fit}}$ are the yields of signal and background events, $\mathcal{PDF}_{\mathrm{sig},i} \otimes G(\mu_i, \sigma_i)$ is the probability density function derived from the

JHEP04(2025)061

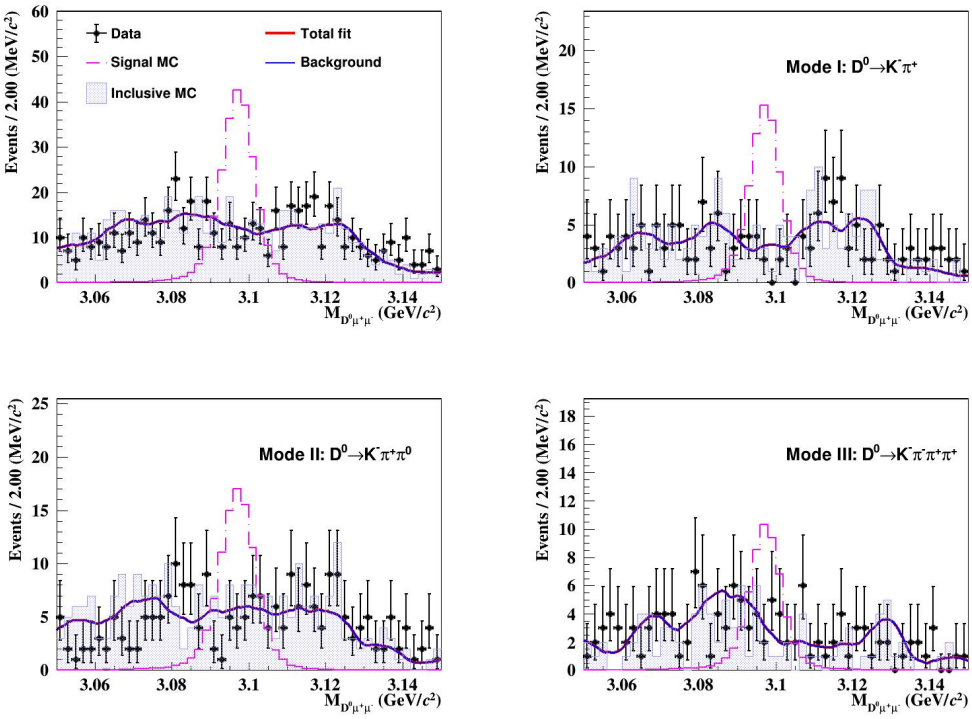

Figure 3. The distributions of $M_{D^0\mu^+\mu^-}$ for $J/\psi \to D^0\mu^+\mu^-$ of the selected candidates in data, signal MC sample, and inclusive MC sample. The simultaneous fit result is shown in the top left, and the individual fit result for each mode is shown in the other three sub-figures, respectively. The black dots with error bars are data, the magenta dotted-dashed line shows the shape of signal MC sample scaled to $\mathcal{B}(J/\psi \to D^0\mu^+\mu^-) = 1.0 \times 10^{-6}$ for the three tags. The blue shaded histogram is the inclusive MC sample, the red line is the fit result, and the blue solid lines is the fitted background.

signal MC distribution convolved with a Gaussian function $G(\mu_i, \sigma_i)$, where μ_i and σ_i are obtained from the control samples. The Gaussian function $G(\mu_i, \sigma_i)$ is introduced to account for the signal resolution difference between data and MC simulation. The $\mathcal{PDF}_{\text{bkg},i}$ refers to the background shape derived from the inclusive MC sample using `Meerkat` with kernel density estimation [53]. $\mathcal{B}(D^0)_j$ represents the BF for each D^0 tag mode, and $\epsilon_{\text{sig},i}$ is the signal efficiency. The distribution of the simultaneous fit is shown in the top left of figure 3, while the remaining three sub-figures illustrate the fit results for Modes I, II, and III, individually. The simultaneous fit yields $N_{\text{sig}} = 0.1 \pm 13.5$, indicating that no significant signal is observed.

We then set the UL on $\mathcal{B}(J/\psi \to D^0\mu^+\mu^-)$ at the 90% C.L. after considering all systematic uncertainties. The BF is calculated by

$$\mathcal{B}(J/\psi \to D^0\mu^+\mu^-) = \frac{N_{\text{sig,fit}}}{N_{J/\psi} \sum_i \epsilon_{\text{sig},i} \mathcal{B}_{\text{inter},i}}. \tag{4.2}$$

where $N_{J/\psi} = (10087 \pm 44) \times 10^6$ is the total number of J/ψ events [30], $N_{\text{sig,fit}}$ is the number of signal events obtained from the simultaneous fit, $\epsilon_{\text{sig},i}$ and $\mathcal{B}_{\text{inter},i}$ are the signal efficiency and the BFs of the three D^0 decay channels from the PDG [45], respectively.

JHEP04(2025)061

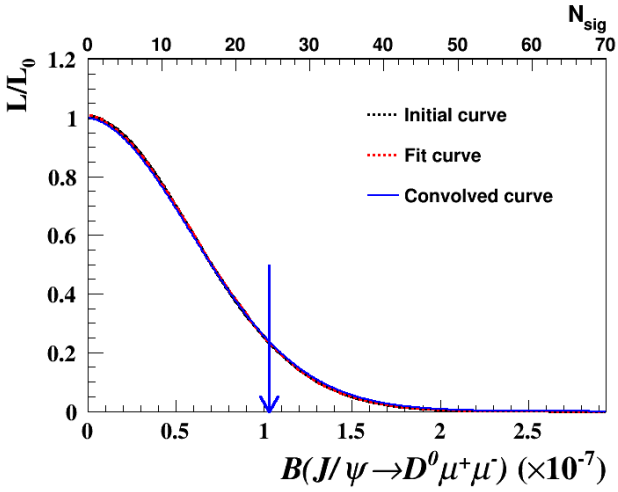

Figure 4. The distributions of normalized likelihoods versus signal yields $N_{\rm sig}$ or BF of $J/\psi \to D^0\mu^+\mu^-$. The black dashed curve represents the initial distribution, while the red dashed curve shows the fitted curve with a Gaussian function. The blue solid line illustrates the result convolved with a Gaussian function for systematic uncertainties. The blue arrow indicates the UL on its BF at the 90% C.L.

We scan the $J/\psi \to D^0\mu^+\mu^-$ signal yield 700 times by fixing the number of events from 0 to 70 with the step size of 0.1 to determine a signal-yield dependent likelihood function. This function is described with a Gaussian distribution

$$\mathcal{L}(\mathcal{B})_{\rm fit} \propto \exp\Big[-\frac{(\mathcal{B}-\hat{\mathcal{B}})^2}{2\sigma_{\mathcal{B}}^2}\Big], \tag{4.3}$$

where $\hat{\mathcal{B}}$ is the mean value of BF and $\sigma_{\mathcal{B}}$ is the standard deviation of the Gaussian distribution.

To include the systematic uncertainties presented in the following section, we adopt the method in refs. [54, 55] by smearing the likelihood distribution to

$$\mathcal{L}(\mathcal{B})_{\rm smear} \propto \int_0^1 \exp\Big[-\frac{(\epsilon\mathcal{B}/\hat{\epsilon}-\hat{\mathcal{B}})^2}{2\sigma_{\mathcal{B}}^2}\Big] \times \frac{1}{\sqrt{2\pi}\sigma_\epsilon}\exp\Big[-\frac{(\epsilon-\hat{\epsilon})^2}{2\sigma_\epsilon^2}\Big]{\rm d}\epsilon, \tag{4.4}$$

where $\hat{\epsilon}$ is the average signal efficiency of the three tag modes, $\sigma_\epsilon = \Delta_{\rm sys}\cdot\hat{\epsilon}$ is the systematic uncertainty of efficiency.

The distributions of the likelihood curves are shown in figure 4. The likelihoods on the $\mathcal{B}$ are integrated in the physical region ($\mathcal{B} > 0$), resulting in a UL to $\mathcal{B}(J/\psi \to D^0\mu^+\mu^-) < 1.1 \times 10^{-7}$ at the 90% C.L.

5 Systematic uncertainty

The systematic uncertainties in the BF measurement of $J/\psi \to D^0\mu^+\mu^-$ include the signal MC model, the tracking and PID, the D^0 decay BFs, the total number of J/ψ events, and the event selection criteria. For the event selection criteria, data-MC discrepancies measured with control samples are used to evaluate the uncertainties. The systematic uncertainties from different sources are studied in the following items and summarized in table 2.

JHEP04(2025)061

Source/Mode	I (%)	II (%)	III (%)
Signal MC model		1.3	
Number of J/ψ events		0.5	
E_μ		2.8	
Tracking	4.0	4.0	6.0
PID	4.0	4.0	6.0
$\chi^2_{D^0}$	5.8	3.8	10.2
π^0 reconstruction	-	2.2	-
M_{D^0}	0.6	0.4	1.3
MC Statistics	0.3	0.5	0.5
Intermediate BFs	0.8	3.5	1.8
$\lvert\vec{p}_{\rm miss}\rvert$	0.3	0.8	0.6
$M^{\rm Recoil}_{\pi\mu\mu}$	4.5	-	-
$M^{\rm Recoil}_{\pi\pi^0\mu\mu}$	-	2.1	-
$M^{\rm Recoil}_{\pi\pi\pi\mu\mu}$	-	-	1.3
$M_{4\pi}$	0.7	-	-
$M_{4\pi\pi^0}$	-	0.6	-
$M_{\pi^\pm\pi^0}$	-	0.4	-
$M_{\pi^\pm\pi^+\pi^-}$	-	-	0.1
$M_{K^0_S}$	0.3	0.3	0.3
Total	9.9	9.0	13.9
Combinatorial total		9.7	

Table 2. The systematic uncertainties for each D^0 tag mode.

- *Signal MC model.* To estimate the systematic uncertainty of the signal model, we analyze the effective mass of the virtual vector particle using the signal MC model for different parameters [56]. The change of the signal efficiency, 1.3%, is taken as the systematic uncertainty.

- *Number of J/ψ events.* The total number of J/ψ events in data has been determined to be $N_{J/\psi} = (10087 \pm 44) \times 10^6$ in ref. [30], and its relative uncertainty of 0.5% is taken as a systematic uncertainty.

- *E_μ selection.* The control sample of $J/\psi \to \mu^+\mu^-\gamma_{\rm FSR}$ is utilized to estimate the systematic uncertainty of the E_μ requirement, which is assigned as 1.4% per muon.

- *Tracking and PID efficiencies.* For the tracking (PID) efficiency for K and π, the efficiency for detecting charged track is determined by analyzing doubly tagged $D^0\bar{D}^0$ events from $\psi(3770)$ [57]. The uncertainties of tracking (PID) are assigned as 1.0% (1.0%) per track. The tracking (PID) uncertainty for μ is investigated by using a control

JHEP04(2025)061

sample of $e^+e^- \to \gamma\mu^+\mu^-$ [58], and is assigned to be 1.0% (1.0%) per track. The systematic uncertainty of π^0 reconstruction is assigned as 2.2% [59]. The total systematic uncertainty of tracking (PID) are 4.0%, 4.0%, and 6.0% (4.0%, 4.0%, and 6.0%), respectively.

- *M_{D^0} and $\chi^2_{D^0}$ selections.* To estimate the systematic uncertainties due to M_{D^0} and $\chi^2_{D^0}$ selections, the control samples of $\psi(3770) \to D^0\bar{D}^0$ are chosen, with $D^0 \to K^-\pi^+$, $D^0 \to K^-\pi^+\pi^0$, and $D^0 \to K^-\pi^+\pi^+\pi^-$ for Modes I, II, and III, respectively. The systematic uncertainties for the M_{D^0} ($\chi^2_{D^0}$) requirements are estimated to be 0.6%, 0.4%, and 1.3% (5.8%, 3.8%, and 10.2%), respectively.

- *Limited signal MC sample.* The signal efficiencies are estimated from signal MC events, and the uncertainties of MC statistics are 0.3%, 0.5%, and 0.5% for Modes I, II, and III, respectively.

- *The D^0 decay BFs.* The BFs of $D^0 \to K^-\pi^+$, $D^0 \to K^-\pi^+\pi^0$, and $D^0 \to K^-\pi^+\pi^+\pi^-$ are taken from the PDG [45]. The uncertainties are 0.8%, 3.5%, and 1.8% for Modes I, II, and III, respectively.

- The event selection criteria of $|\vec{p}_{\rm miss}|$, $M^{\rm Recoil}_{\pi\mu\mu}$, $M^{\rm Recoil}_{\pi\pi^0\mu\mu}$, $M^{\rm Recoil}_{\pi\pi\pi\mu\mu}$, $M_{4\pi}$, $M_{4\pi\pi^0}$, $M_{\pi^\pm\pi^0}$, *and* $M_{\pi^\pm\pi^+\pi^-}$. To estimate the systematic uncertainties due to $|\vec{p}_{\rm miss}|$, $M^{\rm Recoil}_{\pi\mu\mu}$, $M^{\rm Recoil}_{\pi\pi^0\mu\mu}$, $M^{\rm Recoil}_{\pi\pi\pi\mu\mu}$, $M_{4\pi}$, $M_{4\pi\pi^0}$, $M_{\pi^\pm\pi^0}$, and $M_{\pi^\pm\pi^+\pi^-}$ selections, the control samples of $J/\psi \to K^+\pi^+\pi^-\pi^-$, $J/\psi \to K^+\pi^+\pi^-\pi^-\pi^0$, and $J/\psi \to K^+\pi^+\pi^+\pi^-\pi^-\pi^-$ are chosen for Modes I, II, and III, respectively. For Mode I, the systematic uncertainties of the $|\vec{p}_{\rm miss}|$, $M^{\rm Recoil}_{\pi\mu\mu}$ and $M_{4\pi}$ requirements are estimated to be 0.3%, 4.5%, and 0.7%, respectively. For Mode II, the systematic uncertainties of the $|\vec{p}_{\rm miss}|$, $M^{\rm Recoil}_{\pi\pi^0\mu\mu}$, $M_{4\pi\pi^0}$ and $M_{\pi^\pm\pi^0}$ requirements are estimated to be 0.8%, 2.1%, 0.6%, and 0.4%, respectively. For Mode III, the systematic uncertainties of the $|\vec{p}_{\rm miss}|$, $M^{\rm Recoil}_{\pi\pi\pi\mu\mu}$, and $M_{\pi^\pm\pi^+\pi^-}$ requirements are estimated to be 0.6%, 1.3%, and 0.1%, respectively.

- *$M_{K^0_S}$ veto.* The systematic uncertainty of the $M_{K^0_S}$ veto is estimated using a control sample of $J/\psi \to K^+K^-\pi^+\pi^-$. Due to strangeness conservation, this sample cannot include events from the decay $K^0_S \to \pi^+\pi^-$. The systematic uncertainty is estimated to be 0.3% for all D^0 tag modes.

- *Background shape.* The systematic uncertainty of the background shape is evaluated by varying the background shape derived from the inclusive MC sample using `RooKeysPdf` method, third-order and fourth-order polynomial function, and the most conservative result is adopted as the final UL.

The square root of the quadratic sum of all the uncertainties is taken as the systematic uncertainty for each D^0 tag mode. For Mode I, II, and III, the total systematic uncertainties are 9.9%, 9.0%, and 13.9%, respectively.

The system uncertainties in table 2 are all multiplicative uncertainties, while the uncertainty for the background shape is additive uncertainty. The combinatorial total multiplicative

JHEP04(2025)061

uncertainty for $J/\psi \to D^0\mu^+\mu^-$ is calculated by the error propagation:

$$\Delta_{\mathcal{B},\text{sys}} = \frac{1}{\mathcal{B}}\sqrt{\sum_{m,n}\rho_{mn}\frac{\partial\mathcal{B}}{\partial x_m}\frac{\partial\mathcal{B}}{\partial x_n}(\Delta_{x_m}x_m)(\Delta_{x_n}x_n)}, \tag{5.1}$$

where $\mathcal{B}$ is the BF of $J/\psi \to D^0\mu^+\mu^-$, $\Delta_{\mathcal{B},\text{sys}}$ is the systematic uncertainty of the BF, x_m, x_n are defined as all the variables for the three tags, Δ_{x_m}, Δ_{x_n} are the systematic uncertainties of these variables, and ρ_{mn} represents the correlation coefficient between the variables x_m and x_n. If $m = n$, or if the two variables are correlated, then $\rho_{mn} = 1$. In other cases, $\rho_{mn} = 0$. In this paper, the uncertainty of signal MC models, number of J/ψ events, E_μ, tracking, PID, and $\chi^2_{D^0}$ between different modes are assigned as correlated.

The combinatorial total multiplicative systematic uncertainty is 9.7%, which has been used to calculate the UL in section 4.

6 Summary

The FCNC decay $J/\psi \to D^0\mu^+\mu^-$ is searched for the first time based on $(10087\pm44)\times10^6$ J/ψ events collected with the BESIII detector. No significant signal is observed. The UL on the BF is set to be $\mathcal{B}(J/\psi \to D^0\mu^+\mu^-) < 1.1\times10^{-7}$ at the 90% C.L. Due to the challenging selection of muons, this research does not achieve a better UL on the BF of $J/\psi \to D^0e^+e^-$ [28]. However, this is the first search for a charmonium FCNC process involving muons in the final state, and the result is compatible with the SM prediction on its BF of 10^{-13} [31].

Acknowledgments

The BESIII Collaboration thanks the staff of BEPCII and the IHEP computing center for their strong support. This work is supported in part by National Key R&D Program of China under Contracts Nos. 2023YFA1606000, 2020YFA0406400, 2020YFA0406300; National Natural Science Foundation of China (NSFC) under Contracts Nos. 11635010, 11735014, 11935015, 11935016, 11935018, 12025502, 12035009, 12035013, 12061131003, 12192260, 12192261, 12192262, 12192263, 12192264, 12192265, 12221005, 12225509, 12235017, 12361141819; the Chinese Academy of Sciences (CAS) Large-Scale Scientific Facility Program; the CAS Center for Excellence in Particle Physics (CCEPP); Joint Large-Scale Scientific Facility Funds of the NSFC and CAS under Contract No. U1832207; CAS under Contract No. YSBR-101; 100 Talents Program of CAS; The Institute of Nuclear and Particle Physics (INPAC) and Shanghai Key Laboratory for Particle Physics and Cosmology; Agencia Nacional de Investigación y Desarrollo de Chile (ANID), Chile under Contract No. ANID PIA/APOYO AFB230003; German Research Foundation DFG under Contract No. FOR5327; Istituto Nazionale di Fisica Nucleare, Italy; Knut and Alice Wallenberg Foundation under Contracts Nos. 2021.0174, 2021.0299; Ministry of Development of Turkey under Contract No. DPT2006K-120470; National Research Foundation of Korea under Contract No. NRF-2022R1A2C1092335; National Science and Technology fund of Mongolia; National Science Research and Innovation Fund (NSRF) via the Program Management Unit for Human Resources & Institutional Development, Research and Innovation of Thailand under Contract No. B50G670107; Polish National

JHEP04(2025)061

Science Centre under Contract No. 2019/35/O/ST2/02907; Swedish Research Council under Contract No. 2019.04595; The Swedish Foundation for International Cooperation in Research and Higher Education under Contract No. CH2018-7756; U.S. Department of Energy under Contract No. DE-FG02-05ER41374.

Data Availability Statement. This article has no associated data or the data will not be deposited.

Code Availability Statement. This article has no associated code or the code will not be deposited.

Open Access. This article is distributed under the terms of the Creative Commons Attribution License (CC-BY4.0), which permits any use, distribution and reproduction in any medium, provided the original author(s) and source are credited.

References

[1] S.L. Glashow and S. Weinberg, *Natural Conservation Laws for Neutral Currents*, *Phys. Rev. D* **15** (1977) 1958 [INSPIRE].

[2] M.K. Gaillard and B.W. Lee, *Rare Decay Modes of the K-Mesons in Gauge Theories*, *Phys. Rev. D* **10** (1974) 897 [INSPIRE].

[3] S.L. Glashow, J. Iliopoulos and L. Maiani, *Weak Interactions with Lepton-Hadron Symmetry*, *Phys. Rev. D* **2** (1970) 1285 [INSPIRE].

[4] C.T. Hill, *Topcolor assisted technicolor*, *Phys. Lett. B* **345** (1995) 483 [hep-ph/9411426] [INSPIRE].

[5] C.S. Aulakh and R.N. Mohapatra, *Neutrino as the Supersymmetric Partner of the Majoron*, *Phys. Lett. B* **119** (1982) 136 [INSPIRE].

[6] S.L. Glashow and S. Weinberg, *Natural Conservation Laws for Neutral Currents*, *Phys. Rev. D* **15** (1977) 1958 [INSPIRE].

[7] J. Martin Camalich et al., *Quark Flavor Phenomenology of the QCD Axion*, *Phys. Rev. D* **102** (2020) 015023 [arXiv:2002.04623] [INSPIRE].

[8] B.A. Dobrescu, *Massless gauge bosons other than the photon*, *Phys. Rev. Lett.* **94** (2005) 151802 [hep-ph/0411004] [INSPIRE].

[9] A. Datta, P.J. O'Donnell, S. Pakvasa and X. Zhang, *Flavor changing processes in quarkonium decays*, *Phys. Rev. D* **60** (1999) 014011 [hep-ph/9812325] [INSPIRE].

[10] W. Altmannshofer and F. Archilli, *Rare decays of b and c hadrons*, in the proceedings of the *Snowmass 2021*, Seattle, U.S.A. (2022) [arXiv:2206.11331] [INSPIRE].

[11] Belle and Belle-II collaborations, *Status and prospects for rare B decays at Belle and Belle II*, *PoS* **FPCP2023** (2023) 008 [INSPIRE].

[12] BESIII collaboration, *Search for the rare decays $D \to h(h')e^+e^-$*, *Phys. Rev. D* **97** (2018) 072015 [arXiv:1802.09752] [INSPIRE].

[13] LHCb collaboration, *Searches for 25 rare and forbidden decays of D^+ and D_s^+ mesons*, *JHEP* **06** (2021) 044 [arXiv:2011.00217] [INSPIRE].

JHEP04(2025)061

[14] BESIII collaboration, *Search for the decay $D^0 \to \pi^0 \nu\bar{\nu}$*, *Phys. Rev. D* **105** (2022) L071102 [arXiv:2112.14236] [INSPIRE].

[15] BESIII collaboration, *Search for Rare Decays of D_s^+ to Final States $\pi^+e^+e^-$, $\rho^+e^+e^-$, $\pi^+\pi^0e^+e^-$, $K^+\pi^0e^+e^-$, and $K_S^0\pi^+e^+e^-$*, *Phys. Rev. Lett.* **133** (2024) 121801 [arXiv:2404.05973] [INSPIRE].

[16] BESIII collaboration, *Search for a massless dark photon with $D^0 \to \omega\gamma'$ and $D^0 \to \gamma\gamma'$*, *Phys. Rev. D* **111** (2025) L011103 [arXiv:2409.02578] [INSPIRE].

[17] BESIII collaboration, *Search for a massless dark photon in $\Lambda_c^+ \to p\gamma'$ decay*, *Phys. Rev. D* **106** (2022) 072008 [arXiv:2208.04496] [INSPIRE].

[18] Z. Li and Z. You, *Search for exotic physics at BESIII*, in the proceedings of the *58th Rencontres de Moriond on Electroweak Interactions and Unified Theories*, La Thuile, Italy (2024) [arXiv:2405.07170] [INSPIRE].

[19] BESIII collaboration, *Future Physics Programme of BESIII*, *Chin. Phys. C* **44** (2020) 040001 [arXiv:1912.05983] [INSPIRE].

[20] Z. Li and Z. You, *Rare Charm Decays at BESIII*, in the proceedings of the *12th International Workshop on the CKM Unitarity Triangle*, Santiago, Spain (2024) [arXiv:2403.11597] [INSPIRE].

[21] BES collaboration, *Search for the rare decays $J/\psi \to D_S^-\pi^+$, $J/\psi \to D^-\pi^+$, and $J/\psi \to \bar{D}^0\bar{K}^0$*, *Phys. Lett. B* **663** (2008) 297 [arXiv:0707.3005] [INSPIRE].

[22] BESIII collaboration, *Search for the rare decays $J/\psi \to D_s^-\rho^+$ and $J/\psi \to \overline{D}^0\overline{K}^{*0}$*, *Phys. Rev. D* **89** (2014) 071101 [arXiv:1402.4025] [INSPIRE].

[23] BESIII collaboration, *Search for the weak decays $J/\psi \to D_s^{(*)}e\nu_e + c.c.$*, *Phys. Rev. D* **90** (2014) 112014 [arXiv:1410.8426] [INSPIRE].

[24] BESIII collaboration, *Search for the rare semi-leptonic decay $J/\psi \to D^-e^+\nu_e + c.c.$*, *JHEP* **06** (2021) 157 [arXiv:2104.06628] [INSPIRE].

[25] BESIII collaboration, *Search for the semi-muonic charmonium decay $J/\psi \to D^-\mu^+\nu_\mu + c.c.$*, *JHEP* **01** (2024) 126 [arXiv:2307.02165] [INSPIRE].

[26] BESIII collaboration, *Search for the weak decay $\psi(3686) \to \Lambda_c^+\bar{\Sigma}^- + c.c$*, *Chin. Phys. C* **47** (2023) 013002 [arXiv:2207.10877] [INSPIRE].

[27] BESIII collaboration, *Search for J/ψ weak decays containing a D meson*, *Phys. Rev. D* **110** (2024) 032020 [arXiv:2310.07277] [INSPIRE].

[28] BESIII collaboration, *Search for the rare decays $J/\psi \to D^0e^+e^- + c.c.$ and $\psi(3686) \to D^0e^+e^- + c.c.$*, *Phys. Rev. D* **96** (2017) 111101 [arXiv:1710.02278] [INSPIRE].

[29] BESIII collaboration, *Search for the rare decay $J/\psi \to \gamma D^0 + c.c.$ at BESIII*, *Phys. Rev. D* **110** (2024) 112012 [arXiv:2408.08826] [INSPIRE].

[30] BESIII collaboration, *Number of J/ψ events at BESIII*, *Chin. Phys. C* **46** (2022) 074001 [arXiv:2111.07571] [INSPIRE].

[31] Y.-M. Wang et al., *FCNC-induced semileptonic decays of J/ψ in the Standard Model*, *J. Phys. G* **36** (2009) 105002 [arXiv:0810.3586] [INSPIRE].

[32] BESIII collaboration, *Design and Construction of the BESIII Detector*, *Nucl. Instrum. Meth. A* **614** (2010) 345 [arXiv:0911.4960] [INSPIRE].

JHEP04(2025)061

[33] C. Yu et al., *BEPCII Performance and Beam Dynamics Studies on Luminosity*, in the proceedings of the *7th International Particle Accelerator Conference*, Busan, South Korea (2016) [DOI:10.18429/JACoW-IPAC2016-TUYA01] [INSPIRE].

[34] X. Li et al., *Study of MRPC technology for BESIII endcap-TOF upgrade*, *Radiat. Detect. Technol. Methods* **1** (2017) 13 [INSPIRE].

[35] Y.-X. Guo et al., *The study of time calibration for upgraded end cap TOF of BESIII*, *Radiat. Detect. Technol. Methods* **1** (2017) 15 [INSPIRE].

[36] P. Cao et al., *Design and construction of the new BESIII endcap Time-of-Flight system with MRPC Technology*, *Nucl. Instrum. Meth. A* **953** (2020) 163053 [INSPIRE].

[37] GEANT4 collaboration, *GEANT4 — A Simulation Toolkit*, *Nucl. Instrum. Meth. A* **506** (2003) 250 [INSPIRE].

[38] K.-X. Huang et al., *Method for detector description transformation to Unity and application in BESIII*, *Nucl. Sci. Tech.* **33** (2022) 142 [arXiv:2206.10117] [INSPIRE].

[39] Y.-T. Liang et al., *A uniform geometry description for simulation, reconstruction and visualization in the BESIII experiment*, *Nucl. Instrum. Meth. A* **603** (2009) 325 [INSPIRE].

[40] M. Ya-Jun, L. Yu-Tie and Y. Zheng-Yun, *A method for detector description exchange among ROOT GEANT4 and GEANT3*, *Chin. Phys. C C* **32** (2008) 572 [INSPIRE].

[41] S. Jadach, B.F.L. Ward and Z. Was, *Coherent exclusive exponentiation for precision Monte Carlo calculations*, *Phys. Rev. D* **63** (2001) 113009 [hep-ph/0006359] [INSPIRE].

[42] S. Jadach, B.F.L. Ward and Z. Was, *The Precision Monte Carlo event generator KK for two fermion final states in e^+e^- collisions*, *Comput. Phys. Commun.* **130** (2000) 260 [hep-ph/9912214] [INSPIRE].

[43] D.J. Lange, *The EvtGen particle decay simulation package*, *Nucl. Instrum. Meth. A* **462** (2001) 152 [INSPIRE].

[44] R.-G. Ping, *Event generators at BESIII*, *Chin. Phys. C* **32** (2008) 599 [INSPIRE].

[45] Particle Data Group collaboration, *Review of particle physics*, *Phys. Rev. D* **110** (2024) 030001 [INSPIRE].

[46] J.C. Chen et al., *Event generator for J/ψ and $\psi(2S)$ decay*, *Phys. Rev. D* **62** (2000) 034003 [INSPIRE].

[47] R.-L. Yang, R.-G. Ping and H. Chen, *Tuning and Validation of the Lundcharm Model with J/ψ Decays*, *Chin. Phys. Lett.* **31** (2014) 061301 [INSPIRE].

[48] E. Barberio and Z. Was, *PHOTOS: A Universal Monte Carlo for QED radiative corrections. Version 2.0*, *Comput. Phys. Commun.* **79** (1994) 291 [INSPIRE].

[49] W.D. Li et al., *The BESIII offline software*, in the proceeding of the *15th International Conference on Computing in High Energy and Nuclear Physics (CHEP06)*, Mumbai, India (2006).

[50] J. Zou et al., *Offline data processing system of the BESIII experiment*, *Eur. Phys. J. C* **84** (2024) 937 [INSPIRE].

[51] L. Yan et al., *Lagrange multiplier method used in BESIII kinematic fitting*, *Chin. Phys. C* **34** (2010) 204 [INSPIRE].

[52] G. Punzi, *Sensitivity of searches for new signals and its optimization*, *eConf C* **030908** (2003) MODT002 [physics/0308063] [INSPIRE].

JHEP04(2025)061

[53] A. Poluektov, *Kernel density estimation of a multidimensional efficiency profile*, 2015 *JINST* **10** P02011 [arXiv:1411.5528] [INSPIRE].

[54] X.-X. Liu, X.-R. Lü and Y.-S. Zhu, *Combined estimation for multi-measurements of branching ratio*, *Chin. Phys. C* **39** (2015) 103001 [arXiv:1505.01278] [INSPIRE].

[55] K. Stenson, *A more exact solution for incorporating multiplicative systematic uncertainties in branching ratio limits*, physics/0605236 [INSPIRE].

[56] J. Fu, H.-B. Li, X. Qin and M.-Z. Yang, *Study of the Electromagnetic Transitions $J/\psi \to Pl^+l^-$ and Probe Dark Photon*, *Mod. Phys. Lett. A* **27** (2012) 1250223 [arXiv:1111.4055] [INSPIRE].

[57] BESIII collaboration, *Measurements of absolute branching fractions for D mesons decays into two pseudoscalar mesons*, *Phys. Rev. D* **97** (2018) 072004 [arXiv:1802.03119] [INSPIRE].

[58] BESIII collaboration, *Study of the $D^0 \to K^-\mu^+\nu_\mu$ dynamics and test of lepton flavor universality with $D^0 \to K^-\ell^+\nu_\ell$ decays*, *Phys. Rev. Lett.* **122** (2019) 011804 [arXiv:1810.03127] [INSPIRE].

[59] BESIII collaboration, *Branching fraction measurements of χ_{c0} and χ_{c2} to $\pi^0\pi^0$ and $\eta\eta$*, *Phys. Rev. D* **81** (2010) 052005 [arXiv:1001.5360] [INSPIRE].

JHEP04(2025)061

The BESIII collaboration

M. Ablikim[1], M.N. Achasov[4,c], P. Adlarson[76], X.C. Ai[81], R. Aliberti[35], A. Amoroso[75A,75C], Q. An[72,58,a], Y. Bai[57], O. Bakina[36], Y. Ban[46,h], H.-R. Bao[64], V. Batozskaya[1,44], K. Begzsuren[32], N. Berger[35], M. Berlowski[44], M. Bertani[28A], D. Bettoni[29A], F. Bianchi[75A,75C], E. Bianco[75A,75C], A. Bortone[75A,75C], I. Boyko[36], R.A. Briere[5], A. Brueggemann[69], H. Cai[77], M.H. Cai[38,k,l], X. Cai[1,58], A. Calcaterra[28A], G.F. Cao[1,64], N. Cao[1,64], S.A. Cetin[62A], X.Y. Chai[46,h], J.F. Chang[1,58], G.R. Che[43], Y.Z. Che[1,58,64], G. Chelkov[36,b], C. Chen[43], C.H. Chen[9], Chao Chen[55], G. Chen[1], H.S. Chen[1,64], H.Y. Chen[20], M.L. Chen[1,58,64], S.J. Chen[42], S.L. Chen[45], S.M. Chen[61], T. Chen[1,64], X.R. Chen[31,64], X.T. Chen[1,64], Y.B. Chen[1,58], Y.Q. Chen[34], Z.J. Chen[25,i], Z.K. Chen[59], S.K. Choi[10], X. Chu[12,g], G. Cibinetto[29A], F. Cossio[75C], J.J. Cui[50], H.L. Dai[1,58], J.P. Dai[79], A. Dbeyssi[18], R. E. de Boer[3], D. Dedovich[36], C.Q. Deng[73], Z.Y. Deng[1], A. Denig[35], I. Denysenko[36], M. Destefanis[75A,75C], F. De Mori[75A,75C], B. Ding[67,1], X.X. Ding[46,h], Y. Ding[34], Y. Ding[40], Y.X. Ding[30], J. Dong[1,58], L.Y. Dong[1,64], M.Y. Dong[1,58,64], X. Dong[77], M.C. Du[1], S.X. Du[81], Y.Y. Duan[55], Z.H. Duan[42], P. Egorov[36,b], G.F. Fan[42], J.J. Fan[19], Y.H. Fan[45], J. Fang[59], J. Fang[1,58], S.S. Fang[1,64], W.X. Fang[1], Y.Q. Fang[1,58], R. Farinelli[29A], L. Fava[75B,75C], F. Feldbauer[3], G. Felici[28A], C.Q. Feng[72,58], J.H. Feng[59], Y.T. Feng[72,58], M. Fritsch[3], C.D. Fu[1], J.L. Fu[64], Y.W. Fu[1,64], H. Gao[64], X.B. Gao[41], Y.N. Gao[46,h], Y.N. Gao[19], Y.Y. Gao[30], Yang Gao[72,58], S. Garbolino[75C], I. Garzia[29A,29B], P.T. Ge[19], Z.W. Ge[42], C. Geng[59], E.M. Gersabeck[68], A. Gilman[70], K. Goetzen[13], J.D. Gong[34], L. Gong[40], W.X. Gong[1,58], W. Gradl[35], S. Gramigna[29A,29B], M. Greco[75A,75C], M.H. Gu[1,58], Y.T. Gu[15], C.Y. Guan[1,64], A.Q. Guo[31], L.B. Guo[41], M.J. Guo[50], R.P. Guo[49], Y.P. Guo[12,g], A. Guskov[36,b], J. Gutierrez[27], K.L. Han[64], T.T. Han[1], F. Hanisch[3], K.D. Hao[72,58], X.Q. Hao[19], F.A. Harris[66], K.K. He[55], K.L. He[1,64], F.H. Heinsius[3], C.H. Heinz[35], Y.K. Heng[1,58,64], C. Herold[60], T. Holtmann[3], P.C. Hong[34], G.Y. Hou[1,64], X.T. Hou[1,64], Y.R. Hou[64], Z.L. Hou[1], B.Y. Hu[59], H.M. Hu[1,64], J.F. Hu[56,j], Q.P. Hu[72,58], S.L. Hu[12,g], T. Hu[1,58,64], Y. Hu[1], Z.M. Hu[59], G.S. Huang[72,58], K.X. Huang[59], L.Q. Huang[31,64], P. Huang[42], X.T. Huang[50], Y.P. Huang[1], Y.S. Huang[59], T. Hussain[74], N. Hüsken[35], N. in der Wiesche[69], J. Jackson[27], S. Janchiv[32], Q. Ji[1], Q.P. Ji[19], W. Ji[1,64], X.B. Ji[1,64], X.L. Ji[1,58], Y.Y. Ji[50], Z.K. Jia[72,58], D. Jiang[1,64], H.B. Jiang[77], P.C. Jiang[46,h], S.J. Jiang[9], T.J. Jiang[16], X.S. Jiang[1,58,64], Y. Jiang[64], J.B. Jiao[50], J.K. Jiao[34], Z. Jiao[23], S. Jin[42], Y. Jin[67], M.Q. Jing[1,64], X.M. Jing[64], T. Johansson[76], S. Kabana[33], N. Kalantar-Nayestanaki[65], X.L. Kang[9], X.S. Kang[40], M. Kavatsyuk[65], B.C. Ke[81], V. Khachatryan[27], A. Khoukaz[69], R. Kiuchi[1], O.B. Kolcu[62A], B. Kopf[3], M. Kuessner[3], X. Kui[1,64], N. Kumar[26], A. Kupsc[44,76], W. Kühn[37], Q. Lan[73], W.N. Lan[19], T.T. Lei[72,58], M. Lellmann[35], T. Lenz[35], C. Li[43], C. Li[47], C.H. Li[39], C.K. Li[20], Cheng Li[72,58], D.M. Li[81], F. Li[1,58], G. Li[1], H.B. Li[1,64], H.J. Li[19], H.N. Li[56,j], Hui Li[43], J.R. Li[61], J.S. Li[59], K. Li[1], K.L. Li[38,k,l], K.L. Li[19], L.J. Li[1,64], Lei Li[48], M.H. Li[43], M.R. Li[1,64], P.L. Li[64], P.R. Li[38,k,l], Q.M. Li[1,64], Q.X. Li[50], R. Li[17,31], T. Li[50], T.Y. Li[43], W.D. Li[1,64], W.G. Li[1,a], X. Li[1,64], X.H. Li[72,58], X.L. Li[50], X.Y. Li[1,8], X.Z. Li[59], Y. Li[19], Y.G. Li[46,h], Y.P. Li[34], Z.J. Li[59], Z.Y. Li[79], C. Liang[42], H. Liang[72,58], Y.F. Liang[54], Y.T. Liang[31,64], G.R. Liao[14], L.B. Liao[59], M.H. Liao[59], Y.P. Liao[1,64], J. Libby[26], A. Limphirat[60], C.C. Lin[55], C.X. Lin[64], D.X. Lin[31,64], L.Q. Lin[39], T. Lin[1], B.J. Liu[1], B.X. Liu[77], C. Liu[34], C.X. Liu[1], F. Liu[1], F.H. Liu[53], Feng Liu[6], G.M. Liu[56,j], H. Liu[38,k,l], H.B. Liu[15], H.H. Liu[1], H.M. Liu[1,64], Huihui Liu[21], J.B. Liu[72,58], J.J. Liu[20], K. Liu[38,k,l], K. Liu[73], K.Y. Liu[40], Ke Liu[22], L. Liu[72,58], L.C. Liu[43], Lu Liu[43], P.L. Liu[1], Q. Liu[64], S.B. Liu[72,58], T. Liu[12,g], W.K. Liu[43], W.M. Liu[72,58], W.T. Liu[39], X. Liu[38,k,l], X. Liu[39], X.Y. Liu[77], Y. Liu[38,k,l], Y. Liu[81], Y. Liu[81], Y.B. Liu[43], Z.A. Liu[1,58,64], Z.D. Liu[9], Z.Q. Liu[50], X.C. Lou[1,58,64], F.X. Lu[59], H.J. Lu[23],

JHEP04(2025)061

J.G. Lu[1,58], Y. Lu[7], Y.H. Lu[1,64], Y.P. Lu[1,58], Z.H. Lu[1,64], C.L. Luo[41], J.R. Luo[59], J.S. Luo[1,64], M.X. Luo[80], T. Luo[12,g], X.L. Luo[1,58], Z.Y. Lv[22], X.R. Lyu[64,p], Y.F. Lyu[43], Y.H. Lyu[81], F.C. Ma[40], H. Ma[79], H.L. Ma[1], J.L. Ma[1,64], L.L. Ma[50], L.R. Ma[67], Q.M. Ma[1], R.Q. Ma[1,64], R.Y. Ma[19], T. Ma[72,58], X.T. Ma[1,64], X.Y. Ma[1,58], Y.M. Ma[31], F.E. Maas[18], I. MacKay[70], M. Maggiora[75A,75C], S. Malde[70], Y.J. Mao[46,h], Z.P. Mao[1], S. Marcello[75A,75C], F.M. Melendi[29A,29B], Y.H. Meng[64], Z.X. Meng[67], J.G. Messchendorp[13,65], G. Mezzadri[29A], H. Miao[1,64], T.J. Min[42], R.E. Mitchell[27], X.H. Mo[1,58,64], B. Moses[27], N. Yu. Muchnoi[4,c], J. Muskalla[35], Y. Nefedov[36], F. Nerling[18,e], L.S. Nie[20], I.B. Nikolaev[4,c], Z. Ning[1,58], S. Nisar[11,m], Q.L. Niu[38,k,l], W.D. Niu[12,g], S.L. Olsen[10,64], Q. Ouyang[1,58,64], S. Pacetti[28B,28C], X. Pan[55], Y. Pan[57], A. Pathak[10], Y.P. Pei[72,58], M. Pelizaeus[3], H.P. Peng[72,58], Y.Y. Peng[38,k,l], K. Peters[13,e], J.L. Ping[41], R.G. Ping[1,64], S. Plura[35], V. Prasad[33], F.Z. Qi[1], H.R. Qi[61], M. Qi[42], S. Qian[1,58], W.B. Qian[64], C.F. Qiao[64], J.H. Qiao[19], J.J. Qin[73], J.L. Qin[55], L.Q. Qin[14], L.Y. Qin[72,58], P.B. Qin[73], X.P. Qin[12,g], X.S. Qin[50], Z.H. Qin[1,58], J.F. Qiu[1], Z.H. Qu[73], C.F. Redmer[35], A. Rivetti[75C], M. Rolo[75C], G. Rong[1,64], S.S. Rong[1,64], F. Rosini[28B,28C], Ch. Rosner[18], M.Q. Ruan[1,58], S.N. Ruan[43], N. Salone[44], A. Sarantsev[36,d], Y. Schelhaas[35], K. Schoenning[76], M. Scodeggio[29A], K.Y. Shan[12,g], W. Shan[24], X.Y. Shan[72,58], Z.J. Shang[38,k,l], J.F. Shangguan[16], L.G. Shao[1,64], M. Shao[72,58], C.P. Shen[12,g], H.F. Shen[1,8], W.H. Shen[64], X.Y. Shen[1,64], B.A. Shi[64], H. Shi[72,58], J.L. Shi[12,g], J.Y. Shi[1], S.Y. Shi[73], X. Shi[1,58], H.L. Song[72,58], J.J. Song[19], T.Z. Song[59], W.M. Song[34,1], Y.X. Song[46,h,n], S. Sosio[75A,75C], S. Spataro[75A,75C], F. Stieler[35], S. S Su[40], Y.J. Su[64], G.B. Sun[77], G.X. Sun[1], H. Sun[64], H.K. Sun[1], J.F. Sun[19], K. Sun[61], L. Sun[77], S.S. Sun[1,64], T. Sun[51,f], Y.C. Sun[77], Y.H. Sun[30], Y.J. Sun[72,58], Y.Z. Sun[1], Z.Q. Sun[1,64], Z.T. Sun[50], C.J. Tang[54], G.Y. Tang[1], J. Tang[59], L.F. Tang[39], M. Tang[72,58], Y.A. Tang[77], L.Y. Tao[73], M. Tat[70], J.X. Teng[72,58], J.Y. Tian[72,58], W.H. Tian[59], Y. Tian[31], Z.F. Tian[77], I. Uman[62B], B. Wang[59], B. Wang[1], Bo Wang[72,58], C. Wang[19], Cong Wang[22], D.Y. Wang[46,h], H.J. Wang[38,k,l], J.J. Wang[77], K. Wang[1,58], L.L. Wang[1], L.W. Wang[34], M. Wang[50], M. Wang[72,58], N.Y. Wang[64], S. Wang[12,g], T. Wang[12,g], T.J. Wang[43], W. Wang[73], W. Wang[59], W.P. Wang[35,58,72,o], X. Wang[46,h], X.F. Wang[38,k,l], X.J. Wang[39], X.L. Wang[12,g], X.N. Wang[1], Y. Wang[61], Y.D. Wang[45], Y.F. Wang[1,58,64], Y.H. Wang[38,k,l], Y.L. Wang[19], Y.N. Wang[77], Y.Q. Wang[1], Yaqian Wang[17], Yi Wang[61], Yuan Wang[17,31], Z. Wang[1,58], Z.L. Wang[73], Z.L. Wang[2], Z.Q. Wang[12,g], Z.Y. Wang[1,64], D.H. Wei[14], H.R. Wei[43], F. Weidner[69], S.P. Wen[1], Y.R. Wen[39], U. Wiedner[3], G. Wilkinson[70], M. Wolke[76], C. Wu[39], J.F. Wu[1,8], L.H. Wu[1], L.J. Wu[1,64], Lianjie Wu[19], S.G. Wu[1,64], S.M. Wu[64], X. Wu[12,g], X.H. Wu[34], Y.J. Wu[31], Z. Wu[1,58], L. Xia[72,58], X.M. Xian[39], B.H. Xiang[1,64], T. Xiang[46,h], D. Xiao[38,k,l], G.Y. Xiao[42], H. Xiao[73], Y. L. Xiao[12,g], Z.J. Xiao[41], C. Xie[42], K.J. Xie[1,64], X.H. Xie[46,h], Y. Xie[50], Y.G. Xie[1,58], Y.H. Xie[6], Z.P. Xie[72,58], T.Y. Xing[1,64], C.F. Xu[1,64], C.J. Xu[59], G.F. Xu[1], H.Y. Xu[2], H.Y. Xu[67,2], M. Xu[72,58], Q.J. Xu[16], Q.N. Xu[30], W.L. Xu[67], X.P. Xu[55], Y. Xu[40], Y. Xu[12,g], Y.C. Xu[78], Z.S. Xu[64], H.Y. Yan[39], L. Yan[12,g], W.B. Yan[72,58], W.C. Yan[81], W.P. Yan[19], X.Q. Yan[1,64], H.J. Yang[51,f], H.L. Yang[34], H.X. Yang[1], J.H. Yang[42], R.J. Yang[19], T. Yang[1], Y. Yang[12,g], Y.F. Yang[43], Y.H. Yang[42], Y.Q. Yang[9], Y.X. Yang[1,64], Y.Z. Yang[19], M. Ye[1,58], M.H. Ye[8], Junhao Yin[43], Z.Y. You[59], B.X. Yu[1,58,64], C.X. Yu[43], G. Yu[13], J.S. Yu[25,i], M.C. Yu[40], T. Yu[73], X.D. Yu[46,h], Y.C. Yu[81], C.Z. Yuan[1,64], H. Yuan[1,64], J. Yuan[45], J. Yuan[34], L. Yuan[2], S.C. Yuan[1,64], Y. Yuan[1,64], Z.Y. Yuan[59], C.X. Yue[39], Ying Yue[19], A.A. Zafar[74], S.H. Zeng[63], X. Zeng[12,g], Y. Zeng[25,i], Y.J. Zeng[1,64], Y.J. Zeng[59], X.Y. Zhai[34], Y.H. Zhan[59], A.Q. Zhang[1,64], B.L. Zhang[1,64], B.X. Zhang[1], D.H. Zhang[43], G.Y. Zhang[19], G.Y. Zhang[1,64], H. Zhang[72,58], H. Zhang[81], H.C. Zhang[1,58,64], H.H. Zhang[59], H.Q. Zhang[1,58,64], H.R. Zhang[72,58], H.Y. Zhang[1,58],

JHEP04(2025)061

J. Zhang[59], J. Zhang[81], J.J. Zhang[52], J.L. Zhang[20], J.Q. Zhang[41], J.S. Zhang[12,g], J.W. Zhang[1,58,64], J.X. Zhang[38,k,l], J.Y. Zhang[1], J.Z. Zhang[1,64], Jianyu Zhang[64], L.M. Zhang[61], Lei Zhang[42], N. Zhang[81], P. Zhang[1,64], Q. Zhang[19], Q.Y. Zhang[34], R.Y. Zhang[38,k,l], S.H. Zhang[1,64], Shulei Zhang[25,i], X.M. Zhang[1], X. Y Zhang[40], X.Y. Zhang[50], Y. Zhang[73], Y. Zhang[1], Y. T. Zhang[81], Y.H. Zhang[1,58], Y.M. Zhang[39], Z.D. Zhang[1], Z.H. Zhang[1], Z.L. Zhang[34], Z.L. Zhang[55], Z.X. Zhang[19], Z.Y. Zhang[43], Z.Y. Zhang[77], Z.Z. Zhang[45], Zh. Zh. Zhang[19], G. Zhao[1], J.Y. Zhao[1,64], J.Z. Zhao[1,58], L. Zhao[1], Lei Zhao[72,58], M.G. Zhao[43], N. Zhao[79], R.P. Zhao[64], S.J. Zhao[81], Y.B. Zhao[1,58], Y.L. Zhao[55], Y.X. Zhao[31,64], Z.G. Zhao[72,58], A. Zhemchugov[36,b], B. Zheng[73], B.M. Zheng[34], J.P. Zheng[1,58], W.J. Zheng[1,64], X.R. Zheng[19], Y.H. Zheng[64,p], B. Zhong[41], X. Zhong[59], H. Zhou[35,50,o], J.Q. Zhou[34], J.Y. Zhou[34], S. Zhou[6], X. Zhou[77], X.K. Zhou[6], X.R. Zhou[72,58], X.Y. Zhou[39], Y.Z. Zhou[12,g], Z.C. Zhou[20], A.N. Zhu[64], J. Zhu[43], K. Zhu[1], K.J. Zhu[1,58,64], K.S. Zhu[12,g], L. Zhu[34], L.X. Zhu[64], S.H. Zhu[71], T.J. Zhu[12,g], W.D. Zhu[12,g], W.D. Zhu[41], W.J. Zhu[1], W.Z. Zhu[19], Y.C. Zhu[72,58], Z.A. Zhu[1,64], X.Y. Zhuang[43], J.H. Zou[1], J. Zu[72,58]

[1] *Institute of High Energy Physics, Beijing 100049, People's Republic of China*
[2] *Beihang University, Beijing 100191, People's Republic of China*
[3] *Bochum Ruhr-University, D-44780 Bochum, Germany*
[4] *Budker Institute of Nuclear Physics SB RAS (BINP), Novosibirsk 630090, Russia*
[5] *Carnegie Mellon University, Pittsburgh, Pennsylvania 15213, USA*
[6] *Central China Normal University, Wuhan 430079, People's Republic of China*
[7] *Central South University, Changsha 410083, People's Republic of China*
[8] *China Center of Advanced Science and Technology, Beijing 100190, People's Republic of China*
[9] *China University of Geosciences, Wuhan 430074, People's Republic of China*
[10] *Chung-Ang University, Seoul, 06974, Republic of Korea*
[11] *COMSATS University Islamabad, Lahore Campus, Defence Road, Off Raiwind Road, 54000 Lahore, Pakistan*
[12] *Fudan University, Shanghai 200433, People's Republic of China*
[13] *GSI Helmholtzcentre for Heavy Ion Research GmbH, D-64291 Darmstadt, Germany*
[14] *Guangxi Normal University, Guilin 541004, People's Republic of China*
[15] *Guangxi University, Nanning 530004, People's Republic of China*
[16] *Hangzhou Normal University, Hangzhou 310036, People's Republic of China*
[17] *Hebei University, Baoding 071002, People's Republic of China*
[18] *Helmholtz Institute Mainz, Staudinger Weg 18, D-55099 Mainz, Germany*
[19] *Henan Normal University, Xinxiang 453007, People's Republic of China*
[20] *Henan University, Kaifeng 475004, People's Republic of China*
[21] *Henan University of Science and Technology, Luoyang 471003, People's Republic of China*
[22] *Henan University of Technology, Zhengzhou 450001, People's Republic of China*
[23] *Huangshan College, Huangshan 245000, People's Republic of China*
[24] *Hunan Normal University, Changsha 410081, People's Republic of China*
[25] *Hunan University, Changsha 410082, People's Republic of China*
[26] *Indian Institute of Technology Madras, Chennai 600036, India*
[27] *Indiana University, Bloomington, Indiana 47405, USA*
[28] *INFN Laboratori Nazionali di Frascati , (A)INFN Laboratori Nazionali di Frascati, I-00044, Frascati, Italy; (B)INFN Sezione di Perugia, I-06100, Perugia, Italy; (C)University of Perugia, I-06100, Perugia, Italy*
[29] *INFN Sezione di Ferrara, (A)INFN Sezione di Ferrara, I-44122, Ferrara, Italy; (B)University of Ferrara, I-44122, Ferrara, Italy*
[30] *Inner Mongolia University, Hohhot 010021, People's Republic of China*
[31] *Institute of Modern Physics, Lanzhou 730000, People's Republic of China*
[32] *Institute of Physics and Technology, Peace Avenue 54B, Ulaanbaatar 13330, Mongolia*
[33] *Instituto de Alta Investigación, Universidad de Tarapacá, Casilla 7D, Arica 1000000, Chile*

JHEP04(2025)061

[34] *Jilin University, Changchun 130012, People's Republic of China*
[35] *Johannes Gutenberg University of Mainz, Johann-Joachim-Becher-Weg 45, D-55099 Mainz, Germany*
[36] *Joint Institute for Nuclear Research, 141980 Dubna, Moscow region, Russia*
[37] *Justus-Liebig-Universitaet Giessen, II. Physikalisches Institut, Heinrich-Buff-Ring 16, D-35392 Giessen, Germany*
[38] *Lanzhou University, Lanzhou 730000, People's Republic of China*
[39] *Liaoning Normal University, Dalian 116029, People's Republic of China*
[40] *Liaoning University, Shenyang 110036, People's Republic of China*
[41] *Nanjing Normal University, Nanjing 210023, People's Republic of China*
[42] *Nanjing University, Nanjing 210093, People's Republic of China*
[43] *Nankai University, Tianjin 300071, People's Republic of China*
[44] *National Centre for Nuclear Research, Warsaw 02-093, Poland*
[45] *North China Electric Power University, Beijing 102206, People's Republic of China*
[46] *Peking University, Beijing 100871, People's Republic of China*
[47] *Qufu Normal University, Qufu 273165, People's Republic of China*
[48] *Renmin University of China, Beijing 100872, People's Republic of China*
[49] *Shandong Normal University, Jinan 250014, People's Republic of China*
[50] *Shandong University, Jinan 250100, People's Republic of China*
[51] *Shanghai Jiao Tong University, Shanghai 200240, People's Republic of China*
[52] *Shanxi Normal University, Linfen 041004, People's Republic of China*
[53] *Shanxi University, Taiyuan 030006, People's Republic of China*
[54] *Sichuan University, Chengdu 610064, People's Republic of China*
[55] *Soochow University, Suzhou 215006, People's Republic of China*
[56] *South China Normal University, Guangzhou 510006, People's Republic of China*
[57] *Southeast University, Nanjing 211100, People's Republic of China*
[58] *State Key Laboratory of Particle Detection and Electronics, Beijing 100049, Hefei 230026, People's Republic of China*
[59] *Sun Yat-Sen University, Guangzhou 510275, People's Republic of China*
[60] *Suranaree University of Technology, University Avenue 111, Nakhon Ratchasima 30000, Thailand*
[61] *Tsinghua University, Beijing 100084, People's Republic of China*
[62] *Turkish Accelerator Center Particle Factory Group, (A)Istinye University, 34010, Istanbul, Turkey; (B)Near East University, Nicosia, North Cyprus, 99138, Mersin 10, Turkey*
[63] *University of Bristol, H H Wills Physics Laboratory, Tyndall Avenue, Bristol, BS8 1TL, UK*
[64] *University of Chinese Academy of Sciences, Beijing 100049, People's Republic of China*
[65] *University of Groningen, NL-9747 AA Groningen, The Netherlands*
[66] *University of Hawaii, Honolulu, Hawaii 96822, USA*
[67] *University of Jinan, Jinan 250022, People's Republic of China*
[68] *University of Manchester, Oxford Road, Manchester, M13 9PL, United Kingdom*
[69] *University of Muenster, Wilhelm-Klemm-Strasse 9, 48149 Muenster, Germany*
[70] *University of Oxford, Keble Road, Oxford OX13RH, United Kingdom*
[71] *University of Science and Technology Liaoning, Anshan 114051, People's Republic of China*
[72] *University of Science and Technology of China, Hefei 230026, People's Republic of China*
[73] *University of South China, Hengyang 421001, People's Republic of China*
[74] *University of the Punjab, Lahore-54590, Pakistan*
[75] *University of Turin and INFN, (A)University of Turin, I-10125, Turin, Italy; (B)University of Eastern Piedmont, I-15121, Alessandria, Italy; (C)INFN, I-10125, Turin, Italy*
[76] *Uppsala University, Box 516, SE-75120 Uppsala, Sweden*
[77] *Wuhan University, Wuhan 430072, People's Republic of China*
[78] *Yantai University, Yantai 264005, People's Republic of China*
[79] *Yunnan University, Kunming 650500, People's Republic of China*
[80] *Zhejiang University, Hangzhou 310027, People's Republic of China*
[81] *Zhengzhou University, Zhengzhou 450001, People's Republic of China*

[a] *Deceased*

JHEP04(2025)061

[b] Also at the Moscow Institute of Physics and Technology, Moscow 141700, Russia
[c] Also at the Novosibirsk State University, Novosibirsk, 630090, Russia
[d] Also at the NRC "Kurchatov Institute", PNPI, 188300, Gatchina, Russia
[e] Also at Goethe University Frankfurt, 60323 Frankfurt am Main, Germany
[f] Also at Key Laboratory for Particle Physics, Astrophysics and Cosmology, Ministry of Education; Shanghai Key Laboratory for Particle Physics and Cosmology; Institute of Nuclear and Particle Physics, Shanghai 200240, People's Republic of China
[g] Also at Key Laboratory of Nuclear Physics and Ion-beam Application (MOE) and Institute of Modern Physics, Fudan University, Shanghai 200443, People's Republic of China
[h] Also at State Key Laboratory of Nuclear Physics and Technology, Peking University, Beijing 100871, People's Republic of China
[i] Also at School of Physics and Electronics, Hunan University, Changsha 410082, China
[j] Also at Guangdong Provincial Key Laboratory of Nuclear Science, Institute of Quantum Matter, South China Normal University, Guangzhou 510006, China
[k] Also at MOE Frontiers Science Center for Rare Isotopes, Lanzhou University, Lanzhou 730000, People's Republic of China
[l] Also at Lanzhou Center for Theoretical Physics, Lanzhou University, Lanzhou 730000, People's Republic of China
[m] Also at the Department of Mathematical Sciences, IBA, Karachi 75270, Pakistan
[n] Also at Ecole Polytechnique Federale de Lausanne (EPFL), CH-1015 Lausanne, Switzerland
[o] Also at Helmholtz Institute Mainz, Staudinger Weg 18, D-55099 Mainz, Germany
[p] Also at Hangzhou Institute for Advanced Study, University of Chinese Academy of Sciences, Hangzhou 310024, China

JHEP04(2025)061